

THE PLAN SHOWING THE PROPOSED CONSTRUCTION OF HOUSE  
 IN SNO 735/2PT. AT PLOT NO 28 PADMAVATHY NAGAR EXTENTION  
 OF MADAMBAKKAM VILLAGE SAIDAPET TALUK CHENBAI ANNA DISTRICT

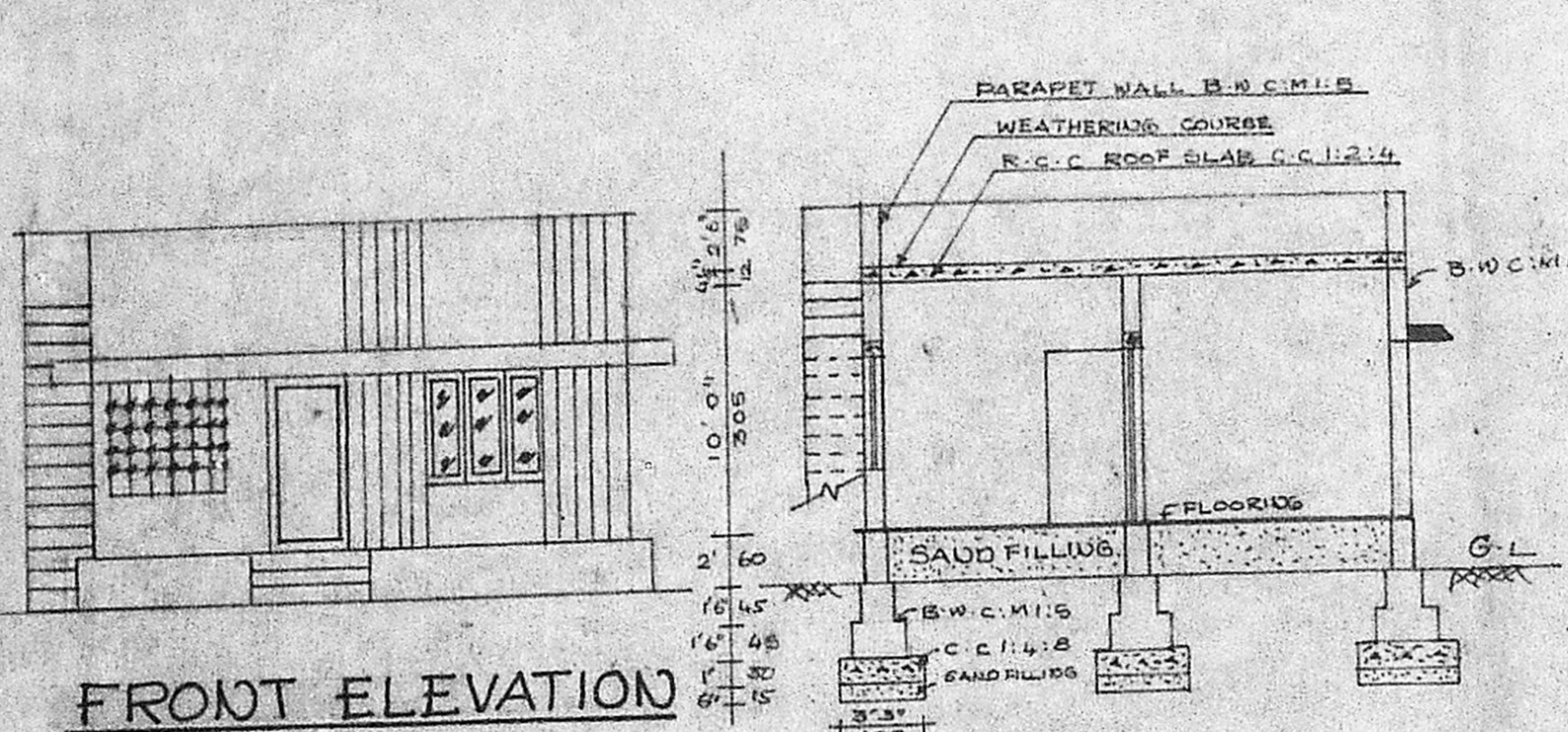

FRONT ELEVATION

SECTION ON AA

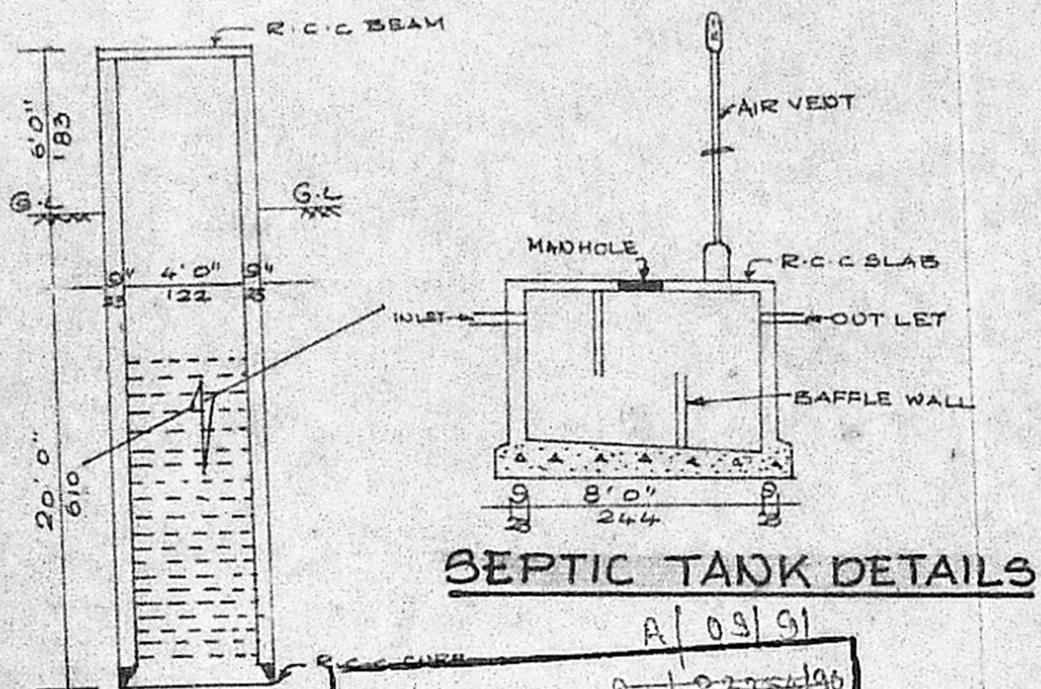

SEPTIC TANK DETAILS

WELL DETAILS

Planning Permit No. 2354/90  
**APPROVED**  
 SUBJECT TO THE CONDITIONS IN  
 THIS OFFICE LETTER.  
 No. APL 2354/90 Date 7.01.91  
 FOR MEMBER SECRETARY  
 MADRAS METROPOLITAN  
 DEVELOPMENT AUTHORITY  
 MADRAS - 600 008.

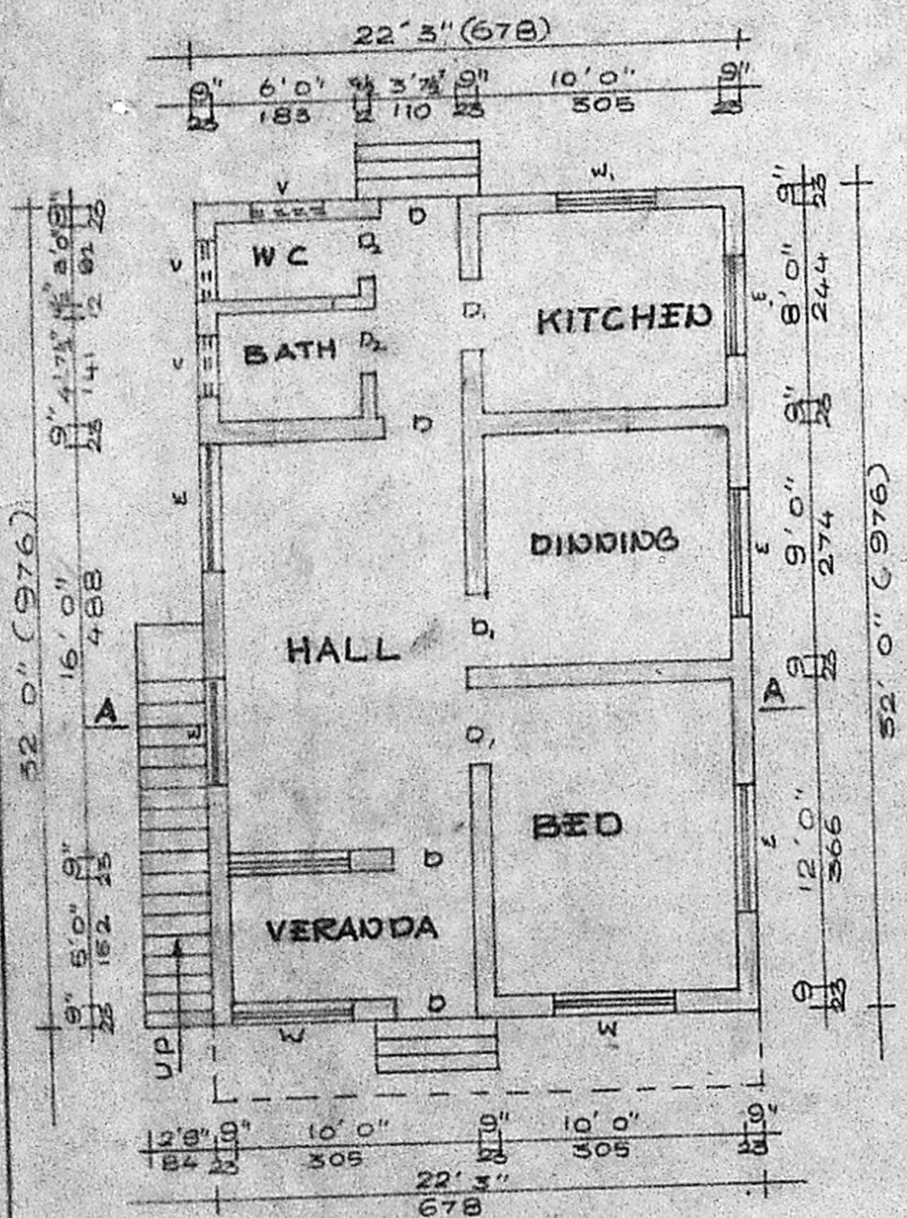

PLAN

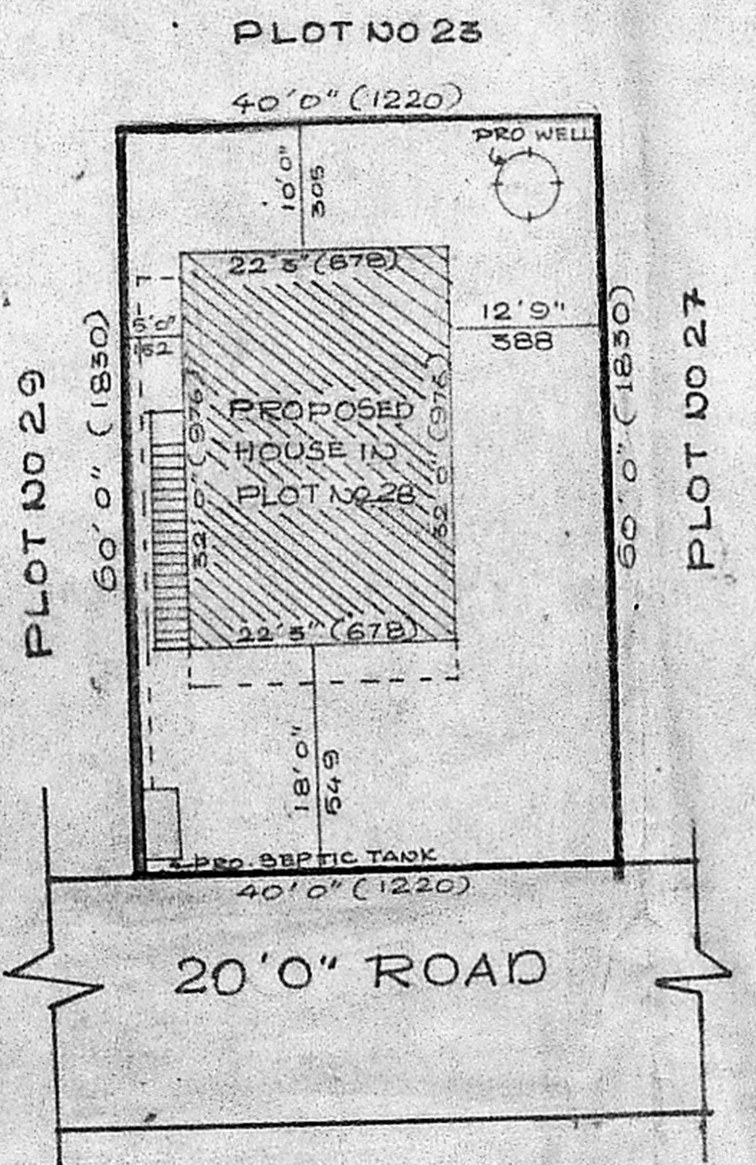

SITE PLAN SCALE 1:200

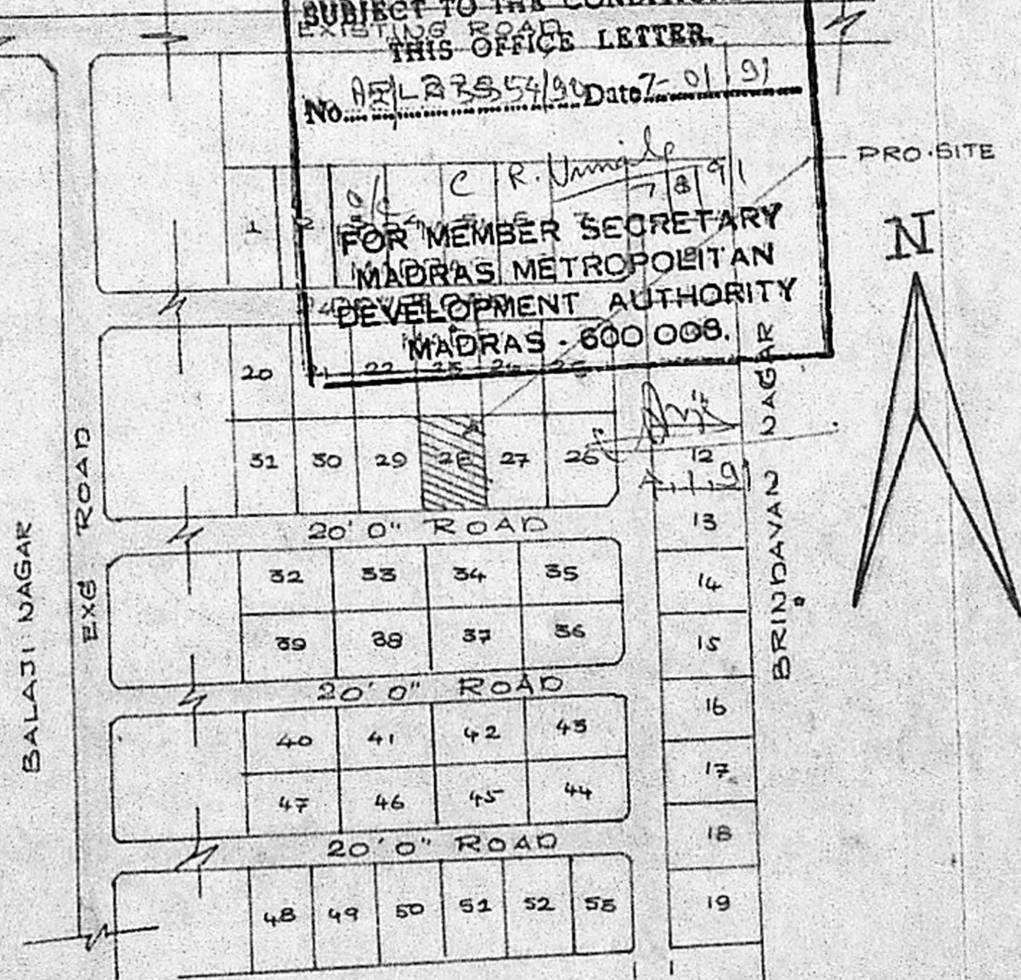

TOPO PLAN  
(NOT TO SCALE)

SCHEDULE OF JOINERY

D-DOOR	3'3" X 7'0"	100 X 210
D1-DOOR	3'0" X 7'0"	91 X 210
D2-DOOR	2'6" X 6'6"	75 X 193
W - WINDOW	5'0" X 4'6"	152 X 137
W1 - WINDOW	4'0" X 4'6"	122 X 137
V - VENTILATOR	2'6" X 1'6"	75 X 45

PLOT AREA	2400 SFT	M2 223.20
PLINTH AREA	712.90	66.22
F.S.I	0.29	
COVERAGE	29%	

COLOUR INDEX

- PROPOSED
- EXG ROADS
- SITE BOUNDARY

*S. Jucherga*  
 OWNER SIGNATURE

*M. Palani*  
 M. PALANI, D.C.A  
 LICENSED SURVEYOR  
 Tambaram Municipality  
 No. 26, Velacheri Main Road  
 MADRAS-600 073  
 LICENSED SURVEYOR

JULY 40 1990 402905

MODERN DESIGNS,   
 210, VELACHERY ROAD,  
 MADRAS - 73.